

TITLE TO REAL ESTATE

STATE OF SOUTH CAROLINA
COUNTY OF GREENVILLE

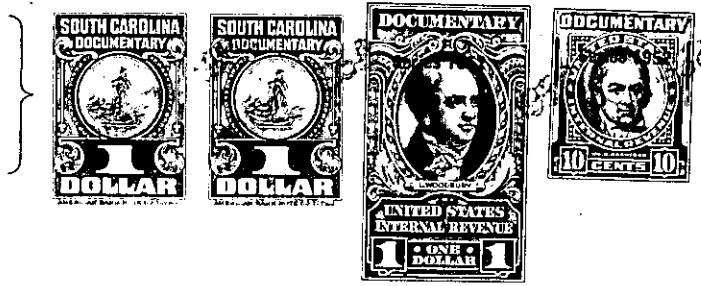

KNOW ALL MEN BY THESE PRESENTS, That I, Delora McCurry Ballew

in the State aforesaid, for and in consideration of the sum of (\$800.00)

EIGHT HUNDRED and No/100 - - - - - Dollars

to me in hand paid at and before the sealing of these presents by

Hovey J. Campbell

the receipt whereof is hereby acknowledged, have granted, bargained, sold and released, and by these presents do grant, bargain, sell and release unto the said Hovey J. Campbell, and his heirs and assigns

All that piece, parcel or lot of land in Glassy Mountain Township, Greenville County, State of South Carolina, on branch waters of Vaughan Creek, waters of Pacolet River, adjoining lands of Ballew, Perich, Sarah Blackwell and others:

BEGINNING on a stone on Sarah Blackwell's line and running South 98 degrees West 492 feet to a chestnut oak, 3X; thence North 21 degrees West 990 feet to chestnut nonlar stump 3X; thence near Southeast 827 feet to stone, Sarah Blackwell's corner 3X; the beginning corner, containing 12 acres, more or less, and being the same tract of land conveyed to Fry Pittman by deed recorded March 11, 1938, in Deed Book 202, at page 300, R. M. C. office of Greenville County, South Carolina. This is also the identical tract of land conveyed by Oscar Blackwell to Delora McCurry Ballew by deed dated March 26, 1938, recorded in Book L, page 661, in the office of R. M. C. for Greenville County, South Carolina.

There is excepted from the above described tract of land a portion thereof conveyed to Ed Camp, which portion contains 10 acres, and the remaining portion is all that is intended to be conveyed by this deed.